

Evidence

(based on the recording by Josh Baldwin)

Words and Music by
Josh Baldwin, Ed Cash
and Ethan Hulse

♩=70

VERSE 1

Em

D/F#

G



1. All through -out ___ my his - to - ry, ___

3 Am

G

D



Your faith - ful - ness ___ has walked ___ be - side ___ me.

5 Em

D/F#

G

Am

Em

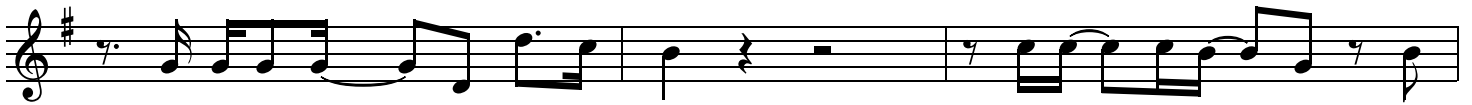

The win-ter storms ___ made way for spring.

In ev - 'ry sea - son, from

CHORUS 1

8 D

G

D/F#



where ___ I'm stand - ing

I see the ev - i-dence of ___ Your good - ness ___

all o-ver my ___

11 Em

D

C



___ life,

all o - ver my ___ life.

2nd time to Coda ⊕

D/F#

13 G

I see Your prom - is - es in ___ ful - fill - ment ___ all o - ver my ___

VERSE 2

15 Em D C Em D/F#

___ life, all o-ver my ___ life. 2. Help me re - mem - ber when I'm weak, .

18 G Am G D

___ fear ___ may come ___ but fear ___ will leave. ___

21 Em D/F# G

You lead ___ my heart ___ to vic - to - ry.

23 Am Em D D.S. al Coda

You are ___ my strength ___ and You al - ways will ___ be.

⊕ Coda

BRIDGE

25 Em D C C D

(my) life, all o-ver my ___ life. See the cross, the emp-ty grave;

28 Em D/F# G C D Em D/F# G

the ev - i-dence is end - less. All my ___ sin rolled a - way ___ be-cause of You, oh, Je - sus.

CHORUS 1

31 C G D/F#

Oh. I see the ev - i - dence of _ Your good - ness _ all o - ver my _

34 Em D C G

_ life, all o - ver my _ life. I see Your prom - is - es in _ ful - fill -

37 D/F# Em D C

- ment _ all o - ver my _ life, all o - ver my _ life, yeah. ____

CHORUS 2

40 Em D C G D/F#

(my) life, all o - ver my _ life. Why should I fear? The

44 Em D C G

ev - i - dence _ is here. Why should I

47 D/F# Em D C G5

fear? Oh, the ev - i - dence _ is here.